Otto Schneid
Papers

Altmann, Nathan
3 prints

76:20

18

Digitized by the Internet Archive
in 2014

https://archive.org/details/ottoschneid76_20

N. A.

1927

Tretjakoff-Gal.

Nathan Altman

25

1918

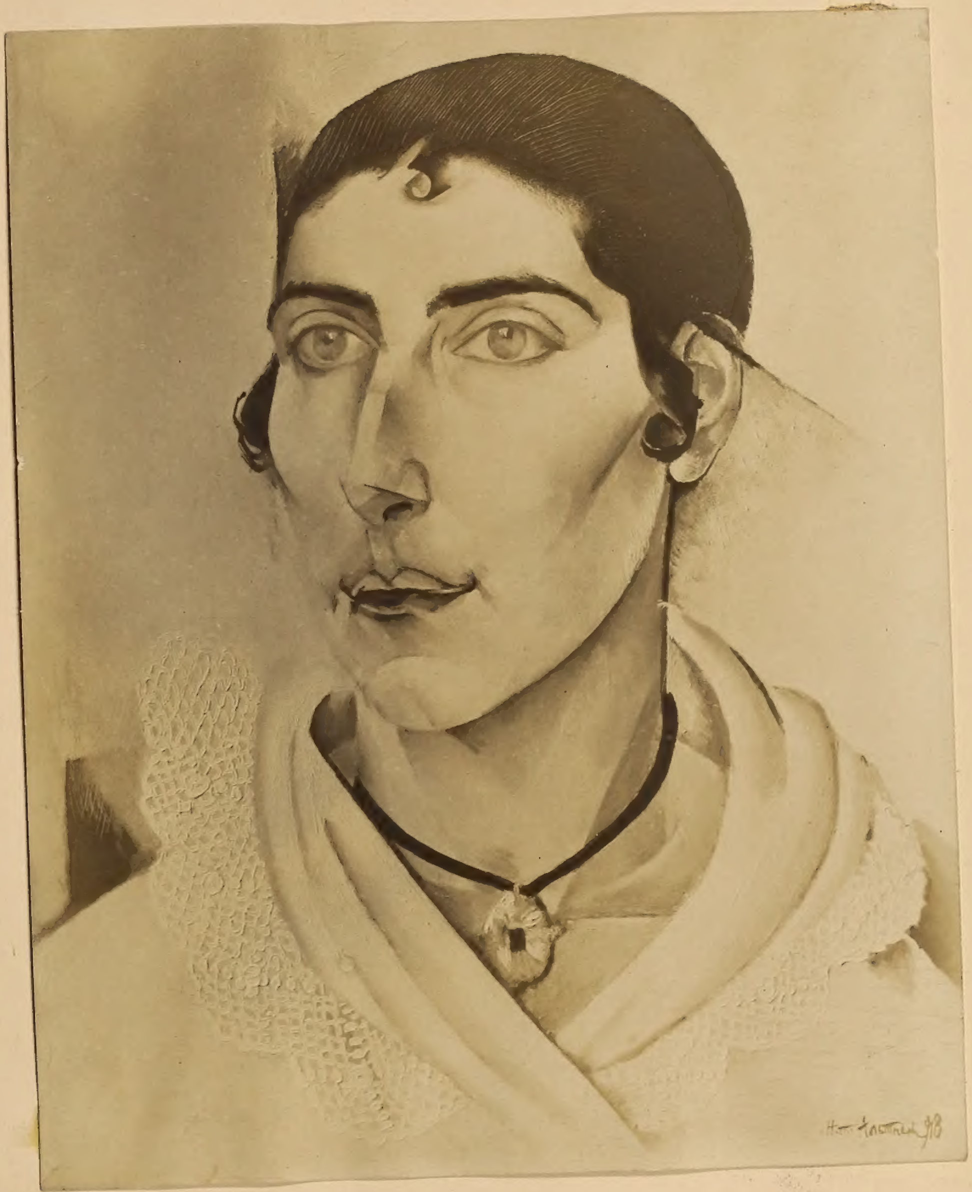

Контрастнее

22 Портрет М. Ясной

N. A.

1918

5

1911

4. Брюгге.

N. A.

1911